

UI Trombone Studio Undergraduate Scale Requirements (revised 3/20)

Basic Scale Pattern

Arpeggio Pattern below

required + octave

Freshman

Fall Semester

First half of semester: Major Scales (metronome quarter note =80) F, Bb, Eb, Ab, Db, Gb (1 oct)

Second half of semester: Major Scales (metronome quarter note =80) C, G, D, A, E, B (1 oct)

Spring Semester

First half of semester: Natural Minor Scales (metronome quarter note =80) A, D, G, C, F, Bb (1 oct)

Second half of semester: Natural Minor Scales (metronome quarter note =80) E, B, F#, C#, Ab/G#, Eb/D# (1 oct)

Sophomore

Fall Semester

First half of semester: Major Scales (metronome quarter note =120) F, Bb, Eb, Ab, Db, Gb (2 oct)

Second half of semester: Major Scales (metronome quarter note =120) C, G, D, A, E, B (2 oct)

Spring Semester

First half of semester: Harmonic Minor Scales (quarter note =120) A, D, G, C, F, Bb (2 oct)

Second half of semester: Harmonic Minor Scales (quarter note =120) E, B, F#, C#, Ab/G#, Eb/D# (2 oct)

Junior

Fall Semester

First half of semester: Major Scales & Arp (quarter note =140) F, Bb, Eb, Ab, Db, Gb (2 oct)

Second half of semester: Major Scales & Arp (quarter note =140) C, G, D, A, E, B (2 oct)

Spring Semester

First half of semester: Melodic Minor Scales & Arp (quarter note =140) A, D, G, C, F, Bb (2 oct)

Second half of semester: Melodic Minor Scales & Arp (quarter note =140) E, B, F#, C#, Ab/G#, Eb/D# (2 oct)

Senior

Fall Semester

First half of semester: All Major Scales & Arp (quarter note=160) (2 oct)

Second half of semester: All Natural Minor Scales & Arp (quarter note =160) (2 oct)

Spring Semester

First half of semester: All Harmonic Minor Scales & Arp (quarter note =160) (2 oct)

Second half of semester: All Melodic Minor Scales & Arp (quarter note =160) (2oct)

Arpeggio Pattern

+ required octaves

Trombone

Scales

Major Scales

C Major



F Major



Bb Major



Eb Major



Ab Major



Db Major



Gb Major



B Major



E Major



A Major



D Major



G Major



Natural Minor Scales

A Minor



D Minor



G Minor



C Minor



F Minor



Bb Minor



Eb Minor



Ab Minor



C# Minor



F# Minor



B Minor

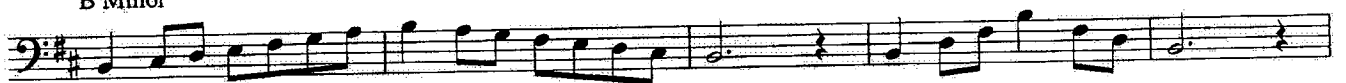

E Minor



Harmonic Minor Scales

C Harmonic Minor



F Harmonic Minor



Bb Harmonic Minor



Eb Harmonic Minor



Ab Harmonic Minor



C# Harmonic Minor



F# Harmonic Minor



B Harmonic Minor

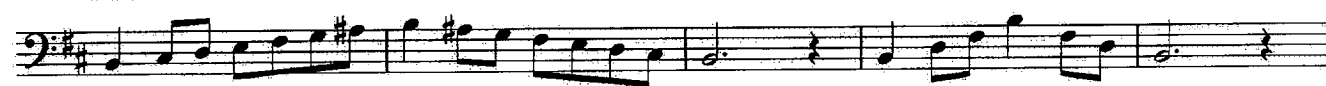

E Harmonic Minor



A Harmonic Minor

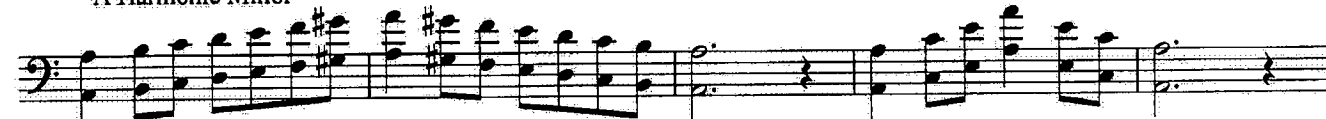

D Harmonic Minor



G Harmonic Minor



Melodic Minor Scales

4

The Melodic minor scale is different on the way up the scale than on the way down the scale. Going up, the 3rd scale degree is flat, but the rest is like a major scale, and going down it is the same as a natural minor scale.

C Melodic Minor



F Melodic Minor



Bb Melodic Minor



Eb Melodic Minor



Ab Melodic Minor



C# Melodic Minor



F# Melodic Minor



B Melodic Minor

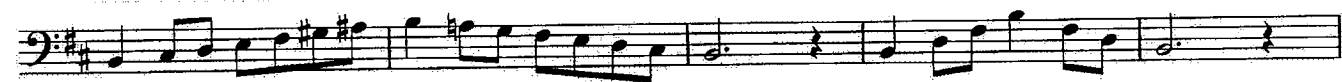

E Melodic Minor



A Melodic Minor



D Melodic Minor



G Melodic Minor

